



2013 ANNUAL REPORT

DEAR FRIENDS,

Throughout 2013 we had the profound honor of immersing ourselves in the 30 year legacy of Simpson Housing Services. As we engaged in a deep strategic planning process, we had the opportunity to hear from all varieties of community partners and stakeholders in our work.

What initially emerged from this process was a very clear foundation upon which our successful work has been built, for today and for the future. The essence of this foundation is solidarity with all members of our community and a firm belief that everyone has a right to safe and sustainable housing.

Building from that foundation, we have established a clear path for our work over the next five years. This work will remain true to our legacy and will guide the utilization of our resources in a way that yields the most substantial impact on our community.

First, we are seeking to end generational homelessness and poverty for the families in our programs by expanding our educational support programming to reach all of the youth and children within those families, from birth through 18 years of age. Working with parents to best utilize public education systems and building life skills in young adults will ultimately strengthen our communities.

Second, we are striving to improve the mental and chemical health of all of our program participants. This will be achieved through a mix of internal resources and expanding collaborations with partner agencies. Ultimately, partnering with our program participants to overcome these barriers will lead to greater self sufficiency, family stability and housing stability.

Finally, we are introducing a more holistic approach to service delivery which will allow participants in all of our programs to access the best features that each program has to offer.

As you will see from this report, 2013 was an excellent year in terms of service delivery and improved outcomes for our participants. Building on our strengths, and working alongside all of you - there is tremendous promise for deeper impact in the years to come.

Thank you for your continued partnership in our critical work.



Stephen Horsfield
Executive Director



Rodney Bacon
President



OUR MISSION

Simpson Housing Services' mission is to house, support and advocate for people experiencing homelessness.

OUR VALUES

We believe that everybody has the right to safe and affordable housing.

We celebrate and embrace the uniqueness and dignity of every person.

We encourage people to draw upon their strengths and promote the power of self-advocacy.

We advocate against the injustices of society that cause homelessness and poverty.

We strive to create a collaborative community with the individuals we serve, within Simpson, and with the greater community.

OUR PROGRAMS

Emergency shelter for single men and women.

Supportive housing for long-term homeless men and women.

Supportive housing for families (with children), including educational and early childhood support and advocacy.

FAMILIES AND CHILDREN

FAMILY SUPPORTIVE HOUSING

Our family housing programs offer affordable housing and comprehensive support services for families experiencing homelessness. We are committed to serving families that face multiple barriers to housing such as: institutionalized racism, generational poverty, mental illness, and chemical dependency.



194

families received housing and support services.

49%

of parents were long-term homeless before joining our program.

89%

maintained safe, stable housing for one year or more.

94%

of families maintained or increased their income.

EDUCATION & EARLY CHILDHOOD SUPPORT

Families in our supportive housing programs have access to early childhood services and educational support (Soar) to help end the generational cycle of poverty and homelessness. Parents with children ages 0-5 can receive developmental screenings and in-home services to encourage positive growth and development. Elementary-aged children who are behind in school work one-on-one with staff and volunteers to enhance their academic success.



93%

of families met at least one of their children's educational goals.

81%

of Soar families showed increased involvement in their child's education.

80%

of children were referred and placed in quality child care and educational settings.

88%

of early childhood parents showed progress in demonstrating positive parenting techniques.

SINGLE ADULT HOUSING

WOMEN'S HOUSING PARTNERSHIP & SARA



Our single adult housing programs work with long-term homeless men and women who have significant barriers to housing stability and who have been frequent guests in local shelters. We place each

individual in a safe, affordable apartment and provide ongoing support services that encourage independence and overall wellbeing. In 2013, the average age of program participants was 46 years old. 92% of men and women in our single adult supportive housing programs have a mental illness and 74% deal with chemical use or addiction.

61

long-term homeless men and women served.

8.65

average years homeless prior to entering our program.

80%

of participants remained stably housed.

26

long-term homeless men and women served.

8

average years homeless prior to entering our program.

92%

of participants remained stably housed.

OPPORTUNITY HOUSING PARTNERSHIP

In 2013 Simpson Housing Services partnered with Aeon and Spectrum Mental Health to provide support for long-term homeless single adults living at Aeon's Lamoreaux and Continental apartment buildings in downtown Minneapolis. Simpson employs a program manager, two case managers, and a resident connections coordinator who work onsite to provide ongoing support services.

Throughout 2013, program participants coordinated events and activities in their respective buildings, including movie nights, field trips, a book club, and a recovery support group.

In 2013, participants were between the ages of 21 and 59 with an average age of 45. 92% suffered from mental illness and 65% struggled with chemical dependency.

OVERNIGHT SHELTER & RAPID REHOUSING

OVERNIGHT SHELTER

Simpson Housing Services' overnight shelter is dedicated to providing a safe, dignified place for men and women experiencing homelessness. Every night of the year, 66 guests receive a bed, three meals, a shower, laundry, access to health care, and advocacy as they search for a permanent home.

Of the men who stayed with us in 2013, 48% reported a mental illness and 62% reported alcohol or drug dependency. 26% had a physical disability. Of the women who stayed with us in 2013, 40% were victims of domestic abuse and 27% had a physical disability. Though we are proud to have provided beds to nearly 1,000 people in 2013, we had to turn away 1,739 due to lack of space.



RAPID REHOUSING

Our rapid rehousing program helps shelter guests with fewer barriers to housing stability move quickly from shelter into stable housing. Participants work with an advocate to find affordable housing and receive assistance to help them make the transition successfully. In 2013, the average rapid rehousing participant was 45 years old and had been homeless for 6 months before joining the program. 55% have a physical

disability and 42% reported having a mental illness.

967

men and women stayed overnight at our shelter.

2,228

people received some type of service at our shelter.

116

people moved directly from our shelter into safe, stable housing.

71

people received housing and support through our rapid rehousing program.

80%

of rapid rehousing participants remained stably housed for at least 6 months.

YOUR IMPACT

MERCEDES



At just 26 years old, Mercedes has a lot of life experience. As a single parent with two young girls, she was living in shelter for over a year before moving into Simpson Housing Services' family housing program. Although shelter life was stressful, she considers herself lucky to have gotten in, as all local shelters were full to capacity.

For Mercedes, one of the most difficult things about being homeless was dealing with ongoing depression and self-esteem issues. She says that her self-esteem has

gotten a big boost since joining Simpson. "They show you that you can provide for your kids, that you can give them stable housing and love. Most importantly love."

She is working hard to ensure that her children grow up happy, healthy and educated. One of her first goals upon joining Simpson was to enroll her girls in a highly rated early learning program. She is also working towards getting her GED and a college degree, but being a single parent can make these goals harder to achieve. "When I get a car, finish school, get my GED and go to college, then me and my girls can build a better future. But having two kids, it's hard to do all that."

Mercedes is using the resources available at Simpson to the fullest, and knows that her current situation is only temporary. "I don't want to live here for the rest of my life. But this is a step, and it's stable housing for my kids. I'm living here to better myself."

"To have someone who cares about you and checks in with you, who wouldn't want that?"

Not only has her time at Simpson helped build her self-esteem, but it has also given her the opportunity to build basic skills like budgeting, cooking and parenting. Her weekly meetings with her advocate have been invaluable, both in building upon her personal goals and helping her become a better parent. "To have someone who cares about you and checks in with you, who wouldn't want that?"

YOUR IMPACT

COLLEEN



When Colleen was a child, she rarely had a stable place to call home. She struggled with schizophrenia while dealing with her father's alcohol addiction and abuse. Colleen also began abusing alcohol when she lost her husband in her early 20's.

When a violent crime left her with severe head trauma and nerve damage, she was no longer able to maintain

her own apartment. "It got to the point where I just couldn't live anymore. All of a sudden it was like I forgot how to talk and write," she explains. She became homeless, staying in local shelters and in the Hennepin County Medical Center psychiatric ward.

In June of 2013, Colleen was accepted into Simpson Housing Services' new opportunity housing partnership with Aeon and Spectrum Mental Health. She is now living in an efficiency apartment in downtown Minneapolis and is receiving the support she needs to be happy and healthy. "Everything I need is right here. I can get to everything. I can get to all my appointments, I can get my medication, I can participate in the community."

"If you really want to get yourself better and do something for yourself, this is the place to start."

Colleen hosts art classes for other residents in her apartment complex and participates in a poetry club and cooking club. She is also proud to have celebrated a full year of sobriety this January. "If you really want to get yourself better and do something for yourself, this is the place to start."



VOLUNTEERS & DONORS

Simpson Housing Services is grateful for the incredible work of our many volunteers. We have over 2,000 active volunteers at any given time, including individuals and groups from local faith communities, corporations and schools. Last year, volunteers shared enough hours to equal 16 full-time employees!

Volunteers provided weekly tutoring for the children in our Soar program, served meals and stayed overnight at our shelter, provided holiday and birthday gifts for families, and provided fun activities at our program celebrations.

THANK YOU IN-KIND DONORS!

In 2013, Simpson Housing Services received a record \$276,909 worth of in-kind donations. Items ranged from t-shirts and toiletries to backpacks and school supplies. In-kind support not only helps offset the cost of running our programs, but provides the people we serve with necessities they might not otherwise have access to. Thank you to all of our incredible in-kind donors!

34,548

volunteer hours were contributed (enough to equal 16 full-time employees!).

93%

of overnight shifts at the shelter were covered by volunteers.

99%

of shelter dinners were prepared and served by volunteers.

FINANCIALS

STATEMENT OF FINANCIAL POSITION

year ended June 30, 2013 and 2012

	2013	2012
Assets		
Cash & Equivalents	600,273	902,243
Restricted Cash - Other	61,668	71,228
Restricted Cash - Escrow & Reserves	145,298	80,264
Temporary Investments	203,976	212,325
Accounts Receivable	835	1,375
Pledges Receivable		50,000
Grants Receivable	99,292	86,444
Prepaid Expenses	12,883	15,848
Total Current Assets	1,124,225	1,419,727
Property & Equipment - Net	2,120,119	1,725,962
Total Assets	3,244,344	3,145,689
Current Liabilities		
Notes Payable	19,213	18,278
Accounts Payable	24,492	29,245
Accrued Salaries Payable	41,472	42,018
Accrued Vacation Payable	64,872	59,643
Accrued Interest	30,811	27,811
Accrued Expenses - Security	17,721	18,554
Deposits		
Other Accrued Expenses	32,852	31,812
Total Current Liabilities	231,433	227,361
Long-Term Liabilities	1,235,680	1,254,893
Total Liabilities	1,467,113	1,482,254
Net Assets		
Unrestricted	1,727,254	1,397,628
Temporarily Restricted	49,977	265,807
Total Net Assets	1,777,231	1,663,435
Total Liabilities & Net Assets	3,244,344	3,145,689

STATEMENT OF ACTIVITIES

year ended June 30, 2013 and 2012

	2013	2012
Support & Revenue		
Contributions	821,233	1,216,140
In-kind Contributions	120,850	187,720
Government Contracts	2,924,912	2,119,468
Contract Income	492,926	489,944
United Way	214,999	204,466
Rental Income	270,827	284,879
Special Event Income	109,345	-
Other Income	19,163	77,465
Total Support & Revenue	4,794,255	4,580,082
Expenses		
Shelters	698,877	676,908
Family Housing	2,390,429	2,092,435
Single Adult Housing	1,224,191	1,083,714
Total Program Services	4,313,497	3,853,057
Management & General	370,590	322,393
Fundraising	201,372	234,370
Total Expenses	4,885,459	4,141,835
Change in Net Assets	88,796	170,262
Net Assets - Beginning of Period	1,663,435	1,493,173
Net Assets - End of Period	1,777,231	1,663,435

*Audit and 990 available by request

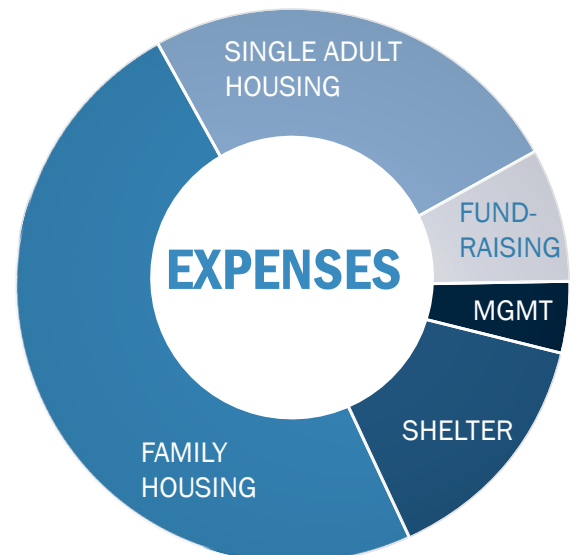
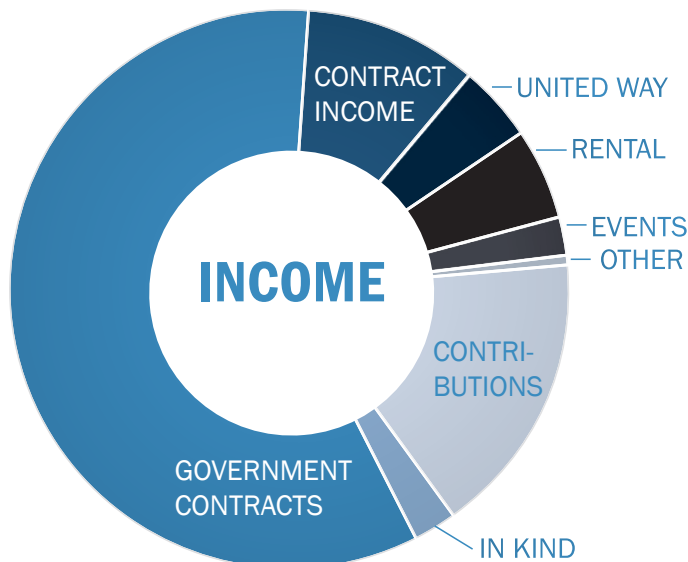

OUR DONORS

We acknowledge the donors listed in this report whose gifts were received from January 1, 2013 through December 31, 2013.

We greatly appreciate the generosity and compassion of our donors. It is with your partnership that we are able to serve people experiencing homelessness every day of the year.

Welcome Home Level \$10,000 & above

Businesses, Foundations,
Faith Communities

Frey Foundation
Messiah UMC
Otto Bremer Foundation
Patch Foundation
Plymouth Congregational
Church of Minneapolis
St. Thomas the Apostle
Catholic Church
Stuart Co
Target Foundation
The Barry Foundation
Thrivent Financial for
Lutherans Foundation

Individuals

Lance and Julie Burma

Creating Community Level \$5,000 to 9,999

Businesses, Foundations,
Faith Communities

CAM Foundation
Grace Fellowship
Normandale Hylands UMC
Open Your Heart to the
Hungry & Homeless
Steeple People Thrift Store

Individuals

Claudia Russ Anderson and
Bill Anderson
Rodney Bacon
David and Margie Dines
Daniel and Corinne
Engstrand
Cathy Gnatek and Michael
Florey
David and Rosemary Good
Family Foundation
James and Laura Hamilton
Thomas and Susan McGuire
Debra Mundinger
Michael and Brittany Reger
Family Foundation
Brenda and Kenneth
Starkey
Nancy Sweet
R. Wayne and Leslie Teddy
Joseph Thom
Daniel Tobin

Breaking Barriers Level \$2,500 to 4,999

Businesses, Foundations,
Faith Communities

Athwin Foundation
Bell Mortgage
Bethel United Methodist -
UMW
Centennial UMC
Christie and Win Neuger
Family Foundation
Minneapolis Foundation
Opus Foundation
Reiling Family Foundation
White Bear Lake UMC

Individuals

Sheryl and Michael
Burkhardt

David B Johnson Family
Foundation
Jonathan Guyton
James and Laurie Kelly
Kevin Filter and Rosemary
Kessle
Mark Laliberte
Carol J. Pfeiderer
Pete and Jan Ramstad
Dave Roeker and Darla
Sassor
Ernest and Joan Valente
Susan Viking-Kueck and
John Kueck

Cornerstone Level \$1,000 to 2,499

Businesses, Foundations,
Faith Communities

Advent UMC
Calvary Lutheran Church of
Golden Valley
City Church
Design Guys Incorporated
Engelsma Construction
Excelsior UMW
Family Housing Fund
Gilligan Foundation
Greystone Foundation
ING Foundation
ING, Inc.
Jefferson High School
Student Activity Fund
Korean United Methodist
Church
Lommen Abdo
Microsoft
National Association
of United Methodist
Foundation
NRG Global Giving
Owatonna UMC-UMW
Piper Jaffray Companies
Proto Labs Foundation
RBC Wealth Management
Saunders Family Foundation
St. Mary's Greek Orthodox
Church
Sunrise Community Banks
U.S. Bank Private Client
Reserve
United Health Group
Uponor
Vanguard Charitable
Endowment Program
Virkelyst
Wells Fargo
Youker Family Foundation

Individuals

Jan Albers
Robert and Catherine Barr
John E. Bellaimey and Lynell
Mickelsen
Robert C. Beverage
Amy and Paul Biewen
Tony and Liz Burger
Tom Charland and Charlotte
Fransen
Richard Cheeseman
Stephen and Christine
Clemens
Monica Coulter
Colleen and Keith Danos

Mary Daschner
Carol and Charles Davich
David Donahoo and Mary
Pratte
Dale Dramstad
Jerry and Janet Ewing
Diane Fisher and John
Hovde
Bud Rotter Family
Foundation
Cathy Gasiorowicz
Leslie Goodale
Joan and Roger Grimm
Mike and Shanda Groppetti
William and Jan Hale
Barbara and Kent Hanson
John Holcomb
Elroy Johnson
Scott Johnson
Una Keeley and Doug Weiss
Patricia and Michael Kehoss
Sharon Kimble
Gary Kirt
Karen Kirt
Farida Korallus
Tineka S. Kurth
Steven and Donna Leighton
Carol and Ray Lockhart
James B. Lockhart
George Manesis
Matthew Klein
Christopher Mau
Jeanne and Timothy McIntee
Christina and Danny Meyer
Joan and Dick Niemiec
Robert L. Odman
Allen and Marcia Oleisky
Steven and Mary Orfield
Debra Lee Patterson and
Doug Olson
Dorothy Perry
Kimberly Petersen
Jane R Pole
Clarence and Debora Rezac
David and Margie Richards
Kristin Rone
Arne & Edie Rovick
Karen Rye
Ashok and Manju Saluja
Dennis Sample
John and Linda Sams
Gene Sandler
Geraldyn Schroeder
Robert Schuetter
Barb Scrimgeour
Lisa Vincent & Matthew
Spector
Laurine Speltz and Denis
Ryono
William and Lynn Stokke
Joseph & Christine Stone
Wendy Weihe Storlie
Melvin and Julia Straub
Leslie Summer
Brad and Ann Swanson
Anne Templin
Kirstin Thomas
Janet Hamilton Triplett
Noelle and Brooks Turner
Charles and Debra
VanDeWeghe
Lori Wall
James M Wellman
Julie Mae Winter
Evelyn Yee and Randall
Holmberg

Bright Futures Level \$500 to 999

Businesses, Foundations,
Faith Communities

Allina Health Systems
Ameriprise Financial
Anoka UMW
Blue Cross and Blue Shield
of Minnesota
CenturyLink Clarke M.
Williams Foundation
Chevron Humankind
Matching Gift Program
First UMC
Hillcrest UMC

Holy Trinity UMC
Inspirity
Lydia Zion United Methodist
Church
Mead Witter Foundation,
Inc.
Minnetonka UMC
North UMC
Osseo UMC
Park Avenue Center
River Valley Church of Apple
Valley
St. Bartholomew Church
Trinity Lutheran Church
W. C. Rasmussen-Northeast
Bank Foundation
Wells Fargo Advisors, LLC

Individuals

Roshini Sarah Abraham
Gretchen and Bob Amis
Richard and Sarah Amos
John and Barbara Anderson
Russell and Barbara
Andrews
Holly Anne Anwar
Michelle and Wolf Bartel
Carol Becker
Mary K Benbow
Rev. Audrey and Andrew
Benjamin
William Blincoe
Thelma Boeder
Lori Boisclair
Michael E. Borneman and
Regina Anctil
Pat Botten
Steve Burk
Kathryn K Campbell
Richard A. Cecchetti
Nicholas Chimerakis
James and Sally Colburn
Ruth and Ralph Colby
Jeffrey A Coplan
Jeanne Corwin
Mary and Andrew Coulter
James and Angela Cousins
Ted and Carol Cushman
Ann Dillon and William
Lohman
Mary Ellen Doherty
James E Dyvig
Jeanne Eddy and Lee Renz
Betty Fletcher Mast and
Boyd Mast
Jody R. Fuller
Cynthia and Bob Gohdes
Sharon Gregoire
Patricia and Mark Grimes
Lyle Griner
Trish and Chuck Grose
Rachel and Timothy Gustin
Mirja and Sam Hanson
Marilyn Harder
Dr. Daniel Hartnett Family
Foundation
Douglas and Martha Head
Phyllis and Dennis Hepp
Fae Jacobs
Jill Johnston
Lucy Jones and Family
Michael Jordan and Brenda
Powell
Donna and Michael Kaplan
Richard J. Kneely
Krista Larsen
Suzanne and Tim Lauer
Benjamin London
Kirsten Lunzer
Libby Macdougall
Jacob Magnuson
Julie Manworren and Ellen
Rowell
Daniel Markert
Jennifer Martin
Sandra Murphy
Brian and Catie Naas
Reed Nelson
Pam Olson
Bill Oswald and Janell
Oswald
Eve Parker and Tom von

Sternberg
Geoffrey Peterson
Sharon Peterson
Harry Poulos
Anne Pryor
Richard and Marcia Reardon
Robins Family Foundation,
Dorothy Nicoll
Bob and Lynn Rudell
Karen Nemchik and Tariq
Samad
Robert and Janet Schafer
Roger Cuthbertson and Jo
Schubert
Philip A. Schwartzberg
Sieff Family Foundation
Wallace and Marilyn Small
Tony Sorensen
Vicki Bailey and Louis Speltz
Diane Sprague
Lynne Stanley and
Christopher Elliot
Jolene and Mark Steffer
Caroline Stone
Kenneth & Janet Talle
Harvey and Debra Teichroew
James and Mary Ann Tucker
Charles and BettyAnn
Ungemach
Michele and Carroll Vance
Virginia L. and James
Vandervest
Larry and Jeanne Voehl
Nancy and Thaddeus
Walczak
Teresa Wells
Jerry Westrum
Nan Wille
Tom Williams
Susan Winters
Mark and Andrea Zukor

Open Door Level \$100 to 499

Businesses, Foundations,
Faith Communities

2309 Grand Associates
Cooperative
Aetna Foundation-Partners
in Community Giving
Ameriprise Financial
Bell State Bank and Trust
Bethlehem UMC
Blake School
Boston Scientific Employee
Giving Program
Bowman and Brooke
Bremer Bank
Brooklyn UMC
Brooklyn UMC-UMW
Brunswick United Methodist
Women
Calvin Christian Middle
School
Camphor United Methodist
Church
Cedar United Methodist
Church
Centennial UMC-UMW
Christ Presbyterian Church
Church World Services
Community UMC Women
Congregational Church of
Excelsior
Discovery UMC
Dorsey & Whitney
Foundation
Emerson Congregational
Church
Fairfax UMC-UMW
Fairmount Avenue UMC
Faith UMC
First Security Agency, Inc.
Fourth Avenue UMC - UMW
Grace UMC of Fergus Falls
H.B. Fuller Company
Hennepin Avenue UMC
Hill Murray School
Holy Emmanuel Lutheran
Church - Priscilla Guild
Holy Trinity Lutheran Church
Homecare, Inc.

Immanuel United Methodist Church	Bruce Berry	Carol J Estabrooks	Gina Holje	Julie Lindmark
IWJ Charitable Foundation	David Bicking	Robin Evans	Jay Hornbacher	Shelli Lissick
Lake Nokomis Presbyterian Women	The Binning Family	Elaine and Tom Eyre	Jennifer and Katherine Andrews van Horne	Holly Loberg
Liberty Diversified International	Douglas and Laura Bloomquist	Judy Faber	Stephen Horsfield	Beth Backen and Keith Lockwood
Lydia UMC-UMW	Ruth Bly	Nazih and Caroline Farah	Mary Horton	Warren and Mary Loud
Lyndale United Church of Christ	Terry Bock	Karla Fenstermaker	Scot and Susan Housh	Jean Lougee
Macy's Foundation	Charles Bon	Gustav and Patricia Fenton	John T Howe	Tim Lovansen
Martin Williams Advertising	Terry D. Bongard, D. D. S.	David and Patricia Feste	Christina and Mike Huck	Ann Lowry
Minnehaha Communion Lutheran Church	Stephen and Diane Boruff	Thomas Fisher and Claudia Wielgorecki	Charles R Hudgins	Philip and Madeleine Lowry
Minnehaha United Methodist Church - UMW	Margaret E. Bosshardt	David and Mary Grace Flannery	Ronald and Vida Hume	John and Marie Lucas
Minnie and Maurice Weisberg Family Foundation Fund	Paul H Bosshardt	Delores Flynn	Faye and Dennis Hunt	Robert and Sandra Luhman
Moksha Yoga Minneapolis, LLC	Marian Bowser	Eric Forsberg	Alan Husby	Elizabeth S. Lund
Northern Metal Recycling	Terry and Lori Brandt	Mary Ann and Marty Forseth	Richard & Nancy Ireland	Eric and Barbara Lunde
Our Savior's Lutheran Church	Lauren Braswell and Chris Fondell	Claire Forsmark	Diane Jachymowski	Raymond Lundquist
Our Savior's Lutheran Church	Aviva Breen	Peter and Mary Forsmark	James and Marjorie Jacobsen	Jill & Gary Lutz
Perennial Management	Holly Breymaier	Theodore Foster	Kurtis Jewell	Pierre Macgillis
Richfield UMC	Kris Brodersen	Lutheran Community Foundation	Cliff and Wanda Johnson	Kathy and Carl Mackdanz
Rivertek Medical Systems, Inc.	Larry and Janet Brodle	Kimberly Francis	Darrell Johnson	Sandra and Charles MacKenzie
Robbinsdale United Church of Christ	Henry Bromelkamp	Michael and Mary Jo Franzen	Gunnar Johnson	Julie and Don MacRae
Roberts Congregational United Church of Christ	Kay and David Bromelkamp	Charles Frisch	Jacob Johnson	Douglas Malchow and Joyce Battcher-Malchow
Sennheiser Electronic Corporation	Irene Brons	Jeff and Mary Anne Frush	Kris & Craig Johnson	David Hastings Flannery and Sunita Anand Malla
Shepherd of the Lake Lutheran Church	Carolyn Brown	Robin and Richard Fulton	Rodney Johnson	John and Catherine Mamer
Spirit of Hope UMC	Michelle Brown	Linda Gabler	Tracy Jones	Mary Manesis
St. Paul's United Methodist UMW	Tom and Cherie Burke	Michael and Paula Gaboury	Larry and Renee Jordan	Jackson Manley
St. Peter's AME Church	Carol Burling	Jane Galbraith	Charles and Sally Jorgensen	Michael L. Mann and Deborah Wexler
Temple Israel	James Campbell	Jerry and Dawn Galle	Carrie Tietz and John Tietz Jtwros	Margaret Marshall
The Barbary Fig	Amanda Carlson	John Gamlin	Laura Kadwell	Chris and Sheila Martin
Thomson Reuters	Philip and Dawn Carlson	Kristin Garrett	Richard Kain and Katherine Simon Frank	Dennis & Vicki Martin
Toast Wine Bar and Cafe	Ronald and Joleen Carlson	James and Julie Garrison	Matthew Kane	Patrice Avon Martin
University Baptist Church	Mark Carlton	Paul Ritter Gates	S.L. Karimi	Anthony D Matthews
Van't Hof Memorial Fund	Hillary M Carpenter	Jonathan Tate and Andrew Gerst	Anthony and Kathryn Keenan	Sylvia McCollor
Wal-Mart Foundation	Isaac Carter	Marsha A. Gille and Roger Raina	Heidi and Bradley Keil	Marsha McDonald and Amos Rosenbloom
Wells Fargo	Janet and Michael Casey	Stephanie Gilman	Arthur and Barbara Keith	Michael and Virginia McLain
West Bethel UMC	Carol and Leroy Cech	Barbara and Simeon Glaser	Jeremy Y Kersten	Patrick and Patricia McLaughlin
Westminster Presbyterian Church	Ouahib Chalbi	William Glew	Margaret S Kersteter	Mary McLeod
White Bear Lake UMC-UMW	Todd Champ	Tim Gluszk	Anna Kinard	Susan McLeod
Xcel Energy Foundation Matching Program	James Charlebois	John Goetz	Lori Kirschenmann	Jerry and Shirle McNeal
	Joel and Sara Chechik	William Goetz	Abby Kirschner	Mike and Kellie McNichols
	Mary Lou Christensen	Terri Gold	John Klipka	Ramona Meers
	Eddy and Karen Christensson	Christopher J. Gondeck and Norah Powers-Gondeck	Paul Kluge	Mark Melin
	John and Jill Closs	Delores Goodwin	Judy Knight	Thurman and Jennifer Melson
	Karen Costello	James Gotfredsen	Maria and Gerhard Knops	Jeffry & Tamara Meyer
	Clarice Cote	Jon and Anne Gotte	Rick Koch	Penny Michaels
	Lee and Bonnie Covart	Robert Graham	David and Mary Beth Koehler	Margaret Michaelson
	Shirley Coyer	Mike Gramlich	Paul and Nancy Koepcke	Penny Micheals
	R. Edwin and Barbara Coyle	Michele Granse	Vicki Koesl	Michael Mikulich
	Linda Crawford	Kevin Grimes	Mary Komornicka and Wojciech Komornicki	Beverly Miller
	Sue Crolick	Karen E. Grimm and Jude Hallamek	Peter and Pat Koontz	Eli Miller
	Glenna Dibrell and David Cummings	Chris Guertin	Rob and Margaret Koop	Kathy, Erin, and Claire Miller
	Deborah Dagle	Robert Guzy	Catherine Kordahl	Laurie J. Miller
	Douglas and Marilyn Dahl	Ronald E Haas	Alan and Virginia Korts	Ronald and Lisa Miller
	Darin Dale	Brett and Annalee Habstritt	Carolyne Koss	Sara Miller
	George Danser	Marcia Haffmans and Ed McFalls	Michelle and Bradley Krandononk	R. Gordon & Sara Jane Minehart
	John and Julie Darlington	Robert & Judy Hagen	Kris Maul	Joe and Elaine Minnick
	John and Ida Davies	David and Susan Hague	Bruce and Gerene Kropscott	Robert and Lois Moffitt
	Donald and Virginia Day	Leslie and Ron Hahn	Shelly L. Kruse	Kathy Montague
	Elizabeth Dean	Chip Halbach	Steven and Sarah Kumagai	Duane Art Moore
	Conrad W. DeFiebre and Dianne O'Donnell	Jeff and Margaret Hall	John Kundtz and Thomas Amen	Ronald and Terri Moore
	Carrie Dehn	Marion and Jim Hall	Rebecca and Jonathan Kurlander	Jennifer Morrison
	Margaret DeLapp	Ken and Suanne Hallberg	Dorothy and Ronald Laliberte	Missy and Tom Mound
	Quentin Denzene	Denny and Carole Hansen	Lawrence LaLonde	Kim and Brad Mueller
	Susie Devos	Jackie and Justin Hanson	Lou LaMoore	James and Carol Mulligan
	Jeffrey and Joanne Dietz	Miriam and David Hanson	Mike and Barbara LaMotte	Kingsley H. Murphy, Jr.
	Margo Dinneen	Nathaniel Hanson	Steven E. Landberg	Mary Kemp Murray
	Mary and Paul Donovan	Jill Hanson-Follingstad and Michael Follingstad	Harry Lando and Lois Hamilton	Marianne Naas
	Gail Dorfman	Linda A Hathaway	Michael Lansing	Thomas and Nancy Narigon
	Randy and Paula Doroff	Van Zandt and Elizabeth Hawn	Gary Larson and Judith Allen Kim	Scott Nelsen
	Carol and Art Doten	Kristy Hayburn	Barbara and Rolfe Leary	Claire and Gary Nelson
	Richard Doyle	Janie Hays	Donna Lee	Darrell and Judith Nelson
	Hila Draving	Carrie Hefte and Jim Hanton	T Lee	Leslie and Barbara Nelson
	Wanda Rose Kittelson Driver	Lois and Mitch Hegland	William and Virginia Lee	Roy and Margaret Nelson
	Daniel J DuHamel	Philip Michael Helgen	Dan Leisen and Andrea Kuening	Michael and Carol Nemanich
	Shirley Duncanson	Tom and Joyce Henderson	Travis and Jessica Lemke	Gary and Sandra Nemcek
	Kelly Dunn	Joshua Hendlin	Karen M Leonard	Robert Newell
	Leif and Sine Duus	Jill Hennesen	Steve and Barbara Levie	Gloria Ashland Niehans
	Cheryl Eastbourne	Donald and Sandralee Henry	Donald and Judith Lewin	David and Shelly Nielsen
	Nancy Eastham	Lourdes Hernandez-Dayton and Jon Dayton	Lezlie and Dale Nordquist	David Niemi
	Todd and Leslie Eberhardt	Sandra Hessedal	Linda Zeigler	Bruce Nolan
	Betty J Elenbaas	John and Esther Holgate		Karle and Diane Nolte
	LeeAnne Engfer			David and Carol Nordli
	Ryan and Emily Engmark			Joan and Mark Nordling
	Bill and Karen Erickson			Dan Norrick
	Muriel R. Erickson			
	Owen and Marjorie Erstad			
	Donavon and Helen Eslinger			

Donald Notvik
 Mary and Gary O'Brien
 Patricia O'Brien
 Jill Oleisky
 Julie Ollila
 Derrick & Deborah Olson
 Linda Olson
 Gordon and Dorothy Orde
 Myron Orfield and Jeanne Farrar
 Tonja Orr
 Margaret Osborne
 Edward and Fern Ostberg
 Tim and Renee Ostberg
 Bishop Bruce and Charlene Ough
 Murray Riley Owens, Jr.
 John & Rebecca Oyanagi
 Laurel Paller-Rzepka and Andrew Rzepka
 Peter M. Palmisano
 Charles and Joy Panacopoulos
 Norma Parker
 Ethan Parsons
 Nancy Parsons
 Thomas A. and Mary Parsons
 Pat Ahrens
 Andrea Patnoudé
 Michelle Paule
 Jerry Paulson
 Gloria Peck
 Tyler Penniman
 Patricia F. Pennington
 Lora and Peter Pesheck
 Peter Truitt
 Barbara Peterson
 David and Lola Pierson
 Gretchen Pierson
 Cheryl Jacobs and David Plüt
 Steve Polasky and Elizabeth Davis
 Wayne Popham
 Teresa Porten
 Jean Prenevost
 Jim and Louiva Puffer
 Roger Purdy
 Ann and Matt Putnam
 David Quello
 Lynn Rabinovitch
 Nicole Radotich
 Dorothy Raetz Kunze
 Bradley and Catherine Ragozzino
 Adrienne Alexander & Judith Ream
 Linda and John Rebane
 Martha Reckdahl
 Michael Reding
 Bob Rees
 Elizabeth Reid & Caitlin Doyle
 Susan and Charles Reinhart
 Christina H Rice
 Mary D. Rice and Alan Gaynor
 Alan and Miriam Rickert
 Jon & Jill Riley
 David and Janet Risinger
 Susan M. Roberts
 Carol Rodakowski
 Roger and Paula Roe
 Lisa Hoover Rogers
 Ron and Pat Rollins
 Linda and Robert Roscoe
 Marcia Rose
 Robert and Joyce Rosene
 Rae and Len Rowe
 Pauline and Louis Roy
 David and Jo Ann Runkel
 Alissa Runyon
 Megan Rye
 James and Barbara Saefke
 Joanna Sanders
 Linda and John Satorius
 Dennis Schapiro and Jeanne Andre
 Barry and Marjorie Schaub
 Jay and Deb Schiltz
 Joey Schoolmeester

Daniel Schroeder
 Edward and Georgiann Schulte
 David and Mary Schultz
 John L. Schulz
 Janet Schuster
 Rebecca Sechrist
 Doug Seeker
 Cynthia Severson
 Ronald Severson
 Lynn Seymour and James M. Lockhart
 Christopher Sherman
 Rebecca and John Shockley
 Chuck and Carolyn Sidebottom
 Sarah Simma
 Randy and Cindy Simmons
 Shirley Sinderson
 Ginger Sisco and Larry Griffith
 Wesley and Linda Skoglund
 Rachel and Mark Slater
 Sharon and Rick Slettehaugh
 Carol Smith
 Larry and Mary Smith
 Marcia M. Smith
 Randall Smith and Anna Kotowska
 Deborah and Reidar Soderholm
 Donald and Karen Sollars
 Gail and Peter Sorensen
 Glenna and Gregg Sorensen
 Margaret A Sorensen
 Mary Sorensen
 Brigid Spicola
 Jonathan Stacy
 James and Mary Stahlmann
 Jane Stark
 Mary Steffen
 William and Jane Steinke
 Mark and Laurie Stewart
 Roy, Beth, Alex, and Blake Stiff
 Sue Stillman
 Karen and Mark Stofferahn
 Ken and Margaret Stone
 Anne Straka-Leland
 Peter and Colleen Strand
 Gretchen Strate
 Hans L Student
 Anne Sturdivant
 Dorothy J. Sunne
 Brian and Julie Svoboda
 Ruthann Rintala Swanson
 Robert and Nancy Theiler
 Joan Theisen
 Maxwell and Deborah Thomasson
 Gary and Kay Thompson
 Kaye and Stephen Thompson
 Lowell Thompson
 Richard and Darlene Thorud
 Mary Tinkham and Robert Kean
 William and Marla Tipping
 Robert and Miriam Titzler
 Peggy Trezona
 Wallace and Judy Trochlii
 Nancy and Dave Trossen
 Mary Beth Tucker
 Sara Turner
 Harley and Naomi Uber
 Jerry and Annette Udean
 Clara Ueland and Walter McCarthy
 Warren and Carolyn Vickers
 Jason Voerster
 Karl and Lorraine Vollstedt
 Tom Vogel
 Mary Wahlstrand and Mark Bohnhorst
 Timothy and Rebecca Waldeck
 Jean Walstad
 Jean Wang
 Teresa M Wasick
 Judith Watson
 Paul H. Waytz and Susan

Gray
 John Webb
 June Webb-Notermann and Richard Notermann
 Kevin and Kim Webster
 Connie Weinman
 Erin Welch
 Mary and Robert Welch
 Pam and George Wells
 Jeffry and Sharon Welter
 Karen A Wendel
 Nate, Megan, and Alex Wenner
 Paul and Ann Werler
 Karen A Werner
 Phyllis Wernz
 Mike Weum
 Coleman Nemerov and Laurie White
 Randy and Roberta Whitman
 Wendy Wiegmann and Cathy Heying
 Grace Wiggen
 Virginia Wille
 Christopher Lenhart and Audra Williams
 Lyle and Dorothy Williams
 Marie Williams
 William and Lone Winter, Jr.
 Christine Wold
 Elizabeth Wolf
 William Wolf
 Paul & Joann Wolner
 Janet Woolman
 Robert Miller Works and Enid Works
 William and Norma Wright
 Joseph, Katherine, and Patrick Wyers
 Sundaramoorthy Yagavel
 Cara Yarusso
 Mary Yee and Paul Glewwe
 Vincent and Marcella Ylitalo
 Catherine Young
 Sue Purdie and Laura Young
 Leslie and Mary Anne Young
 Deborah Zanish and Daniel Danielson
 Jessica Zemple

Warm Blanket Level up to \$100

Businesses, Foundations, Faith Communities
 2309 Grand Associates Cooperative
 Abby Roza
 Aldersgate UMC
 Bright Horizons 10th Street Brunswick United Methodist Women
 Buffalo Covenant Church
 Calvary Lutheran Church
 Camphor United Methodist Church
 Community Solutions Fund
 Creekside Community Center Needleworkers
 Dailygood by Goodsearch
 Ebenezer Adult Day Center
 Ernst & Young LLP
 Fairfax UMC-UMW
 Fourth Avenue UMC - UMW
 Girl Scout Council of Greater Minneapolis #92
 Girl Scout Troop 50145
 Hanover Zion UMC
 Harmony UMC
 Hewlett-Packard
 Holy Trinity Lutheran Church
 Horace Mann School
 LaCrescent UMC
 Lake Nokomis Presbyterian Women
 Medtronic-Main Entry
 Our Savior's Lutheran Church
 Polaris Industries
 Safe Reflections
 Sanneh Foundation
 Sennheiser Electronic

Corporation
 Simpson UMC
 Southwest Metro Chapter of IAAP
 St. Jude of the Lake Catholic Church
 St. Paul Lutheran Church
 St. Peter's AME Church
 Thomson Reuters
 United Way of Metropolitan Atlanta, Inc
 Van't Hof Memorial Fund
 Westminster Presbyterian Church
 Ziegler, Inc.
 Zion United Methodist Church

Individuals

Robert Aarhus
 Terry Abel
 Sharon Abelson
 Brian and Jennifer Abraham
 Marilyn Abram
 Beatrice Acton
 Kay Acton
 Mary Adair
 Steven and Hollie Adamsky
 Susan Adrian
 Shirley Agee
 Brandon and Kelly Aho
 Bradley Alfred
 Jean Allan
 Ryan Allen & Dara Rudick
 Amy Chouanard and Shannon Anderson
 Christine T. Anderson
 Mark Anderson
 Michael Anderson
 Renee Anderson
 Timothy Anderson
 Todd Anderson
 Zoraida Anderson
 James Andreen
 Ann Thompson
 Doug and Marty Appleby
 Alice Arrell
 Mark Arvidson
 Darlene and Carole Arwidson
 Ronald Atkinson
 Jeffrey P Auer
 Robin Auer
 Marjorie A. Auld
 Daniel Ayd
 Michael and Jessie Bakeberg
 Judy Bakke
 Elvira Balihodzic
 Michael Bania
 Muriel E Baran
 Rick Barbari
 Jennifer Barber
 Marlyn Barber
 Patricia W Barrett
 Karen Barstad
 Paula Baudhuin
 Eugene and Betty Baxter
 Shawn Thomas Beattie
 Laurie Bechtold
 Ken Beck
 Richard Beckel, Jr.
 Norene and James Becker
 Tim & Marie Becker
 Geraldine Beckmann
 Becky and Jon Hagan
 Jeffrey and Karyl Beeman
 Steve and Alice Behnen
 Arnold and Cecelia Beiser
 Jen Belmont
 Dr. Robert B. Benjamin
 Lorraine Benjamin
 Florence Benson
 Kelly and Toby Bent
 Mary Anne Berens
 Dan and Diane Berg
 Catherine Ann Blonigen
 Berghoff
 Stuart and Junelle N. Bernard
 Janice and George Beske
 Bonnie Beverly

Sharon Bigot
 Beau and Stephanie Jo Birkholz
 Paul Bischel
 David Blackburn and Susan Peirce
 Thomas Blackmar
 Brian Blow
 Todd Bollig
 Jeanne Bolz
 Donna L Bonicatto
 Amy and Duane Boris
 Nancy Bossert
 Tom Bostyancic
 Tom and Maryjo Boughner
 Jo Boughton
 Amy Bowers
 Tyler D Boyles
 Cliff and Zoe Bracey
 Dionne Braddix
 Zoe Anne Brandberg
 Eric Brandsness
 Mike Bransford
 M Brattensborg
 Kristie Bretzke
 Daniel Brewer
 Donna and Vernon Brewers
 Karen Briesemeister
 Christine Brockway
 Helen Bromberg
 Lori and Mark Brown
 Hal and Dee Broxey
 Phyllis and Frank Bruce
 Marianne L Brueggemann
 Joan Bruntmyer
 Gordon & Terri Buhner
 Maynard & Norma Buland
 Nancy Stalnaker Bundy
 Ann Burckhardt
 Hilary Burkhardt
 Kay Burnison
 Geraldine Burns
 Janice Burton
 Susan Burton
 Elizabeth W. Bush
 J. E. Butte
 James and Betty Cabalka
 Kirsten and Michael Cackoski
 Michael D Cadden
 Mary and Manuel Camilon
 Michael F Campana
 Brenna and Bruce Campbell
 Steve Cap
 Timothy and Nikki Carey
 Carl and Dixie Larson
 Andrew and Katie Carlson
 Robert and Muriel Chakich
 Richard Chase
 Barbara Chenery and Steve Blashill
 Lili and Sheldon Chester
 Rachel Chrastil
 Carol Jean Christenson
 Harriet I. Christianson
 Kimberly D Christianson
 Andrew Church
 Katherine Cink
 Barbara Clarke
 Deneen Clarke
 Michael and Jesseca Cockson
 Karen Lemay and William Coggins
 Nicole Coleman
 Anthony and Kathleen Colone
 Kip and Kathy Colwell
 Kathleen Conklin
 Gregory and Marianne Conn
 Luc Corno
 Chuck and Kathy Coskran
 Deborah Brisch-Cramer and Steve Cramer
 Walter and Colleen Crew
 Mary Crosby
 William Crosley
 Brian Cross
 Dave Cudney
 Molly Cummings and Sheldon Berg
 Edward and Diane Curtiss

Walt Cygan and Karen Stuhlfier
Kelly S Czech
Garfield and Rhonda Dahl
Patrick H. Darcy
Diane Darr
Ralph Davini
John, Jill, and Robert Davis
Melanie and Thomas Davis
Connie Dawson
Robert and Mary DeBruin
Barbara Decker
Diane Dedon
Joseph and Janis DeFrancesco
Lyman and Judi Demaray
John and Bette DeMars
Travis Denneson
Michael and Michelle Devaughn
Caroline DeVinck
James E DeWitt
Dawn A. Dexter
Jenelle Dickens
Mary Diepholz
Andrea Dittmer and Dallas Liddle
Paul Dodd
Karilynn S Doffing
Sandy Dols
Donald McClung and Ann Garland Harvell
Terry Dondlinger
Renay Dossman
Nancy Dostal
Ralph and Therese Douglass
Paul and Susan Dragsten
Agnes and Craig Dumas
Albert and Irene Duncan
Maureen Dyvig
Steven Eberhardt
E. Daniel Eckberg
Robert Edelstein
Belinda and Neil Eerdmans
Mark Egan
James and Helen Ehrlich
Joseph Ehrlich
Connie Eitrem
Virginia and Myron Ekstrand
Alisa Eland
Joan and David Elton
Julia Endres-Spray
Mary and Chris Engen
John Erdmann
Susanne Erickson
Laurence and Jane Eshleman
Patricia and Henry Etten
Heather Ewing
Roger and Roxanne Ezell
Shirley Faber
Ronald J. Falk
William Falk
Bob and Judith Fallat
Heather Farrar
Ethan Fawley
Thomas and Michelle Feiten
Scott Ferriss
Julianne M Ficzeri
Barbara Folz
Frederick and Dorothy Forro
Elwood & Cleo Fors
Jerald and Norma Forsberg
David Fosdick
Doreen Frankel and Jake Hurwitz
Susan Franklin
Kellee Frazier
Joan Fredeen
Susan and Franklin Fredrickson
Bradley C Freeman
Anne Frenchick and Theodore Thompson
Arlene Fried
Gail Fuad
Mary Fuller
Kathy Gaffney
Pam Gagnon
Heather and Carlos Garcia
Janet Gardin

Ken and Diane Gardner
Charlotte Garee
Gregory Garman and Barbara Hager
Julie Gaskins
Clyde and Mary Gates
Joe Gaugler
Tom and Susan Gerhard
Steven Germundson
Wendell and Marilee Giese
Bryan and Deborah Gilpin
Nancy Glades
Lori Glick
David and Kathy Goldner
Victor and Tina Pfau Gonzales
Dale and Judith Good
Sue Goodspeed
Sally Gorman
Michelle Goryl
Carol Grams
Kenneth and Lucille Grams
Alice Mae Graner
Lorie and David Graupmann
L.P. Graves
Pat Greenlees
Jerry and Cheryl Griese
Melissa Gross
Rose Gross
Steve and Jean Guenther
Michelle Guion
Kevin Gullickson
Miriam Gunnarson
Tim and Connie Gurr
Terry D. Gust
Karen Gustafson
Ted and Becky Haaf
Wayne Haag
Judi and Peter Haberstick
Patrick J. Hagan
Beth and Gary Hagemeister
Floyd Hagen
Robert Hagen and Sheila Bahl
Dawn and Gordon Hale
Jennifer Mae Hall
Robin K Hall
David Halsey
Joseph Hamilton
Brenda J. Hansen
Dorothy Hansen
Jay D Hansen
Virginia and Ross Hansing
Melanie D. Hanson
Tim and Marilyn Hanson
Janis E. Hardy
Jack and Grace Harkness
Leah Harris
Becky J. Hart
Ashley Hasling
Kristina and William Hatch
Timothy T Hauge
William L Hawkins
Carol and William Hay
Tom and Jeneane Heckathorne
Brian Heinzen
Rebecca Heltzer
Jill and Erik Hendrickson
Richard and Grace Henning
Linda Hennum and Bob Johns
Erin Hente
Karen Hermes
Pat Heying
Janelle and Robert Hill
Mary Hillesheim
Elizabeth Hinz
Richard and Karen Hirschey
Walter Hodynsky
Margaret Hoff
Michael Hoffman
Jerry Hoistad
R. James and Joyce Holbrook
Julie Holden
Lori Van Holmes
Mary Hoppe
James and Colleen Hoska
Ty Hovet
Dawn Huestis
Celeste Hughes

Lynn and Joyceln Hughes
John and Claire Hunter
Peter and Arden Hunter
Sally Hunter
Richard Hurd
Mary Hurwitz
Mildred Huttenmaier
Samiha Ibrahim
Tom Ihlenfeldt
Susanne Ingerson
Linda Ingle
Tessa Ion
Tim Jachymowski
Teddi Jackson
Charles and Karen Jacobs
Frederick and Janet Jacobs
Dale Jacobson
Alison James
David and Sharon Jasper
Randall and Anne Jefferson
Kris Jennings
Linda Jennings
Ann and Jon Jensen
Raymond and Mary Jezierski
Jim Clark
Julie Johnson Menten
Cameron and Sarah Johnson
David and Kathryn Johnson
Denise and Randy Johnson
Eric, Carla, and Amy Johnson
Evelyn Johnson
Gary D. Johnson
James Johnson
Janet Johnson
Jo Ann and Roger Johnson
Kate Johnson
Kevin Johnson
Marinda M Johnson
Monte Johnson
Paul and Sandra Johnson
Ralph and Bonita Johnson
Richard and Debra Johnson
Tim and Meg Johnson
Sarah and Doug Jones
Julie Messenbrink
Jennifer Kadrlik
Nancy Kalke
Mitchell Kall
Sugandha and Upendranath Kamalapuri
Diana Kamp
Jeffrey Kane and Tera Morris
Mark Bixby and Keelin Kane
Kimberly Kanuit
Jane and Jack Katz
Robert L Kaufman
Mike and Kathleen Keeler
Werlyne G. Keeler
Harvey and Sylvia Keller
Kathryn Kelley
Stephen and Linda Kellogg
Erin Kelly
Randy Kemper
Anne Kiefer
Arlene A Kimker
Jonathan and Jill King
Bradley E Kingsley
Mary and John Kirchmaier
Elaine Kirk
Gary and Karen Kirt
Kim Kleinschmidt and Gregory Collins
Sally Kline
Carol and Maurice Klinge
Lisa Kloster
Georgine Knutson
Becky and Larry Koenigs
Marcia Jaffee Koester
Ray Koll
Susan Koppendrayner
Luanne S Koskinen
Patricia Krantz
Harriette Krasnoff
Joy Krieg
Phyllis E Kromer
Delton and Joan Krueger
Lori Kruger
Cris Higgin and John

Krumberger
Jeffrey Ktytor-Buesing
Sameer S Kulkarni
Gary Kuper
Julie Gottesleben and Donna Kurimay
Juey Hong and Li-Huey Lai
Mr. and Mrs. Thomas Lamb
Dean and Anita Larson
Eric Laska
Angela Laskowski
Nikki LaSorella
Rich Lau
Roger and Donna Leak
Huan-Chih Lee and Ling Chang
Joan and Chip Lee
Christine and Pat Leehey
Vestey Leising
David Leitzke
Tara Lemke
Bob Lenhardt
Gregory and Katherine Lervick
Kristie Lester
Judith Lies
Teresa and Greg Liesener
Sharon Lige
Patsy Jean Lillehei
Vandora Linck
Sheila Lind
Bruce and Mindy Linscheid
Lawrence and Donna Litecky
Marie Livingston
Susan Lommel
Sandra Long
Kathleen Loucks
Jean Loyd and Gary Loyd
Andrew and Clare Lubar
Dave, Rachel, Jens, Joren & Britta Lund
Tammy Lundquist
Beverly and Thomas Lutgen
Mary Karen Lynn-Klimenko
John and Barbara Lynskey
Susan Maas and Stephen Scofield
William J Maes
Patricia A Maguire
Maureen Maher
Debra Mahoney
Angie Maier
Carol Maleski
George and Florence Marks
Laura Marquardt
Ann L Marsh
John and Connie Marty
Leonard E. Massee
Ben Matteson
Janet Mattox
Mark and Mary Margaret Matzek
Bruce Maylath
Laurie Mazanec
Andrew and Elif McCain
Charles and Dolores McCauley
Pat McCauley
Monica L McClain
Bill & Judy McGuire
Shirley McKinney
Timothy and Linda McMahan
Mark H. McNeill
Lynnette Medcalf
Kyler Meers
Anil Mehra
Jeff Meidal
Barbara and Gary Melom
Andrea Merims
Louise Merriam
Della Meschures
Lynn and John Meyer
Peter and Barbara Meyer
Violet Meyer
Denise and Daniel Miller
Kathleen Miller
Kay Miller
Rhys and Cheryl Miller
Rochelle Miller
Wally and Sharon Miller

Phyllis Minehart
Jenna Mitchell
Sara and John Modders
Larry and Cheri Moe
Mari Moen
Carol and James Moenke
Gay Moldow
Jami Monda
Todd Monge
Karen Monson
Geraldine R. Mooers
Kelly Moore
Dean E Morbeck
Jane Morgan
Barbara Morrow
Susan Moulder
Cassandra and Tim Murphy
Emily Mutter
Heather Myers
Edie Nallick
Marlene and Ronald Nauman
Penelope Needham
Nelson and Marian Williams
Brian Nelson
Charles and Mary Nelson
Connie and Patrick Nelson
Corinne and Harland Nelson
Elizabeth Nelson
Gary and Sarah Nelson
John Nelson
Tamra Nelson
Samuel D. and Jennifer W. Newberg
Brian K Nichols
Nicole Nordquist
Jean Niklason
Lorna R. Nitz
Diane Noble
Sarah Nolan
Susan Norberg
Laura & Tim Nordaune
Carl Noren
Brian K Northrop
Jim and Barbara Norwick
Jennifer and Matt Nyberg
Warren Nyberg
Jan Nye
Conor O'Brien and Adrianna Rossmiller O'Brien
Jesse Okie and Mary Harrington
Mary Rumsey and Karl Olmstead
Patricia E. Olsen
Jeffrey and Cynthia Olson
John Olson
Rebecca and Michael Olson
Angela Orfield
Tim Ostrem
Mary E. Oxborough
Elizabeth Ozmon
Diane Pafiolis
Joseph and Mary Palen
Decon Rod Palmer and Susan Amos Palmer
Timothy Palya
Alex Papp
Mary Parish
Craig Parsons
Richard and Sharon Parsons
Janice Paulsen
Grandmothers for Peace
Ann and Thomas Pearson
Heidi Pemberton
Thomas and Brenda Peroutka
Lois and DeWayne Petersen
Amy Peterson
Jane Peterson
Jen and Tony Peterson
Lucas Peterson
Robert A Peterson
Robyn F Peterson
Susan Peterson
Michael Pickett and Barbara Feller-Pickett
Robert and Arlouene Pickett
Warren and Tamara Planitzer
Dennis and Rita Polak
Noel and Virginia Pollen

Steven and Jennifer Potvin
Zelta and Randy Preston
Mary M. Price
Kim Priebe
Nancy R. and Arthur M. Pry
Charles and Alice Purdham
Mark Purdy
Lavonne Ramsay
Kenneth and Sandra
Randall
Kristine and Christopher
Ranweiler
Eirik Rasmusson
Jay Rassat
Mary Rausch
Anna Reding
Camilla Reiersgard
Marvin and DeeAnn Reihesen
Ethel Reinharz
Shirley M Reopelle
Paul Repice
Jonathan Reuter
Timothy & Natalie Rice
Eric Richard
Margaret Richardson
Renee Richie
Gene & Mary Ann Rick
Trina Smith and Jason
Ripley
Jane A Ritter
Martha and John Rochotte
Walter and Jodell
Rockenstein
Michael and Sharon
Rodning Bash
Roger and Irene Dellert
Barbara and David Rogers
Nichole Rohlfsen
Theresa Ronneng
Steven Rose
Ava Rosenblum
Kimby Rosenthal
Patrick Rouen
James and Andrea
Rubenstein
Carol Rudy
A.K. Ryan
Maret Ryan
Abby and Glenn Rye
Heather Rykhuis
Scott Sabin
Lorraine Saito
Timothy and Patricia
Salonek
Kara Sandin
Nick and Mary Sandmeier
Carol Mae Sandstrom
Jason Santiago
Jamie Sargent
Arthur Sauter
Gerald and Elizabeth Sauter
Paul B. Savereide
Pamela and Scott
Scepaniak
Ken Schaan
Ashley Schantell
Diane and Frederick
Schauer
Suzette Schermer
Kevin and Kathy Schill
Don and Judi Schleicher
Ronald and Yvonne Schmidt
Deborah Schnur
Molly Schomburg
Katherine Schulz
Jenna A. Schulze
James and Mary Schwagerl
Janice R. Scofield
Scott and Deb Salonek
Diana Lynn and Thomas
Scott
Frank and Mary Scundi
Peter Seelke
Sandra Seldon
Dean A Sengstock
Shishir Shah
Gale Sharpe
Helen Shea
Denise and Raymond
Sheeley
Camilla Shimonek

Lynn and John Shimota
Rena Shore
John Shultz
Mark Sicora
Jan Sigmund
Molly and Scott Silas
Frank Simon
Sande Simon
Steve Simon
Ed Sims
Lisa Sinclair
Erik Sit
Jeneyene Sitts
Patricia Skordahl
Alan Slonim
Norma Smith Olson and
Mark Olson
Debby Smith
Edwin and Helen Smith
Kathy and William Smith
Paul and Karen Smith
Rodney & Nancy Smith
Judith Smith-Hodne
Donna and Robert Snyder
Pat Soderbeck
Kathleen Sommers
Ulrike Sorge
Gary Specker
Ray and Barbara Sposet
Vicky Stachura
Thomas and Bette Stacy
Marylyn Stady
Patricia Staffanson
Todd & Rosalie Standbrook
Sheryl and Cady Stauss
Sharon L. Stensrud
Kay Sterling
Andrea Stern
Muriel Sterne
Edward and Joyce Stevens
Nan Stevenson
Jean and Paul Stewart
Jeff and Pat Stewart
Nate Stinger
Melissa Stock
Michael J Stolz
Paul E Stordahl
Lance Stover
Bernadette and John Strate
Elizabeth Stuck
Valerie and Jeffrey Stuhr
James and Rita Suchomel
Deborah Sugerman
Charlotte Sullivan
Christopher Sullivan and
Adele Lennig
Mary Sullivan
Karen Swigert
Judith P Takkunen
Betty Jo Talley
Gloria Tam
Linda Taylor
Amy Jo Teitscheid
Bill and Bryce TenBroek
Anita Terry
Erica Thalman
Jennie Theisen
Terry Theisen
Sarah Thoenke
Joseph L Thomas
Joan Thompson
Pat Thompson
Toby Thompson
Ruth Thomsen
Richard and Marvel Thorne
Terry and William Toops
Daniel Totall
Thomas Totall
David Tucci
Virginia Tucker
Robert and Margaret Turner
Marguerite Twiss
Cliff and Dixie Tye
Judith L. Tyrer
Mark Tysver
David and Sue Uhler
Shirley Ungar
Kelly Unger
John Unthank
John Urbanski
Judy Vandewalker
Calvin and Janelle Vaubel

Jane Venell
Rosemary and Edward
Vennewitz
Andrew J Vergeront
Catherine Vermeland
Natasha Villanueva
John and Laura Vonhof
Lisa Wagner
Katie Wagoner
Jeff and Elizabeth Walbruch
Chuck Walker
Mary and Ronald Walker
Kevin Ward
Randy and Elizabeth Ward
Maureen Warner
Allan L Weber
Mark and Sandra Weber
Angela Weidell-Labathe
Janet and Gerhard Weiss
Mary Welfling
Jill V Werner
Roselyn Whippis
Jim and Carol Whisnant
Kitty A. Widde
Elizabeth and Cornelius
Wiens
Steven and Marian Wilk
Kay L. Williams
Alex and Marguerite Wilson
Rozanne Witter
Gary Wittrock
Paul L. Wogen
Sidney Wood
David Woodard and
Katherine Meerse
Dale Wright
Marian Wright
Barb Wutschke
Patricia Wycoff
Patrick and Joan Wyers
Carol Yanisch
Kay Yanisch
Elizabeth Yurich
Jeffrey and Janette Zeis
Craig Zeise
Gene Zgutowicz
J.P. and Joanne Zimmerman
Sheila and Will Zimmerman
Cynthia Zwicky

**Memorials & Honorariums
Gifts in Memory of...**

Adeline Kreideweis
*Linda Hennem and Bob
John*
Allen Jacobson
Holly Anne Anwar
Anne Mason
*James Campbell
Margaret DeLapp*
Barbara Nelson
Elwood & Cleo Fors
Berniece Larson Graham
*Carrie Tietz and John
Tietz Jtwros
John Unthank*
Betty LaMoore
Lou LaMoore
Bill Albers
Jan Albers
Bob Linden
Pat Botten
Carol Granger
*Warren and Carolyn
Vickers*
Dennis Larsen
*Jonathan Guyton
Richard and Sarah Amos
Heidi and Bradley Keil
David and Kathy Goldner
James and Colleen Hoska
Kenneth and Sandra
Randall
Sande Simon*
Don Benjamin
Lorraine Benjamin
Donald Nitz
Lorna R. Nitz
Donny Sollars
Donald and Karen Sollars
Elgie Wagner

James and Rita Suchomel
Elnor Blanding
Muriel E Baran
Elsie Schley
Shirley Agee
Eric Danser
*George Danser
Jane Stark
James and Betty Cabalka*
Gwen Moorhead
*Fae Jacobs
Joan Bruntmyer*
Joan and Ed Kuzma
*Jo Ann and Roger
Johnson*
Joseph and Teckla Straub
Melvin and Julia Straub
Kari Ann Koskinen
Luanne S Koskinen
Keith Raymond Day
Marian Bowser
Kirsten Swanson
Brad and Ann Swanson
Leland Anderson
Diane Darr
Lennie Spilde
Kay Burnison
Leonard Walstad
Jean Walstad
Margaret Goetz
John Goetz
Marie Mellgren
Georgine Knutson
Megan Sample
Dennis Sample
Michael Karney
Robin Evans
Nancy Sivright
*Randall and Anne
Jefferson*
Nancy Stoneberg and family
Joan Thompson
Paula Roe's father
Karen M Leonard
Randy Wold
Carol and James Moenke
Robert Boisclair
Lori Boisclair
Ronald Bester
*Connie and Patrick
Nelson*
Thomas DePrekel
*Bruce and Gerene
Kropscott
Duane Art Moore
Zoraida Anderson
Arnold and Cecelia Beiser
Anthony and Kathleen
Colone
Dave Cudney
Joseph and Janis
DeFrancesco
Dennis and Rita Polak
Ronald and Yvonne
Schmidt
Albert and Irene Duncan*
Tom Dols
Sandy Dols
Luverne Lovaasen
Tim Lovaasen
Jean Noren
Carl Noren

Gifts in Honor of...

Kristine Boylan and Bill
Nolan
*Charles and Debra
VanDeWeghe
Kelly Unger
Molly Schomburg
Thomas and Susan
McGuire*
Betty Kuklish
Joy Krieg
Brian Bozeman
Marcia Rose
Deb Pilon and Bob Soj
Jeff and Mary Anne Frush
Diane Jachymowski
Jill and Erik Hendrickson
Jean Hill
Margaret Richardson

Jim and Anne Long
Bob Rees
Jim Astrup
Carrie Dehn
Jo Ann Champion
Bruce Maylath
John Darlington
*R. James and Joyce
Holbrook*
John Gunther and Mark
Thorson
Jean Wang
Julie and John Darlington
*Roy, Beth, Alex, and Blake
Stiff*
Beth and Mark Johnston
*Roy, Beth, Alex, and Blake
Stiff*
Karl and Lorraine Vollstedt
Kevin and Kim Webster
Larry LaLonde
Derrick & Deborah Olson
Leonard Rowe
Joan and David Elton
Madeleine Lowry
Ann Lowry
Mark and Laurie Stewart
Charles Bon
Mark Laliberte
Robert Guzy
Mary Gates
Toby Thompson
Marya Hornbacher
Jay Hornbacher
Maxine Burnice Steffer
Lynn and John Shimota
Mike and Kari Lewin-Mills
Donald and Judith Lewin
Nancy and Donald Rush
James and Helen Ehrlich
Pastor Gail Reitan
*Richard and Grace
Henning*
Patricia Dunsmore
Carol Burling
Rick Prescott
David Leitzke
Sara Parsons
*Thomas A. and Mary
Parsons*
Sarah Ronnevik and
Nicholas Barootian
*Mark Tysver
Nicole Radotich*
Shannon Madson
Jeffrey and Joanne Dietz
Shirley Duncanson
Joanna Sanders
Bill and Claudia Anderson
Family
Christine T. Anderson
Children's Ministries Team
at Eden Prairie UMC
*Deborah and Reidar
Soderholm*
Tim Gluszak
Maureen Maher
Tom and Sue McGuire
*Jeffrey & Tamara Meyer
Lili and Sheldon Chester
David and Sue Uhler*
Tom Judd
*James and Andrea
Rubenstein*
Tracy Jones
*Anne Frenchick and
Theodore Thompson*

We would like to acknowledge the donors listed in this report whose gifts were received from January 1, 2013 through December 31, 2013. If you have contributed to Simpson Housing Services within this time frame and your name does not appear in this report, please accept our apologies for the inadvertent omission and contact Michelle Guion at 612.455.0865.

2013 BOARD OF DIRECTORS

President | Rodney Bacon
Thrivent Financial for Lutherans

Vice-President | Sandy Long
UnitedHealth Group

Secretary | Tom McGuire
Activist for Justice

Treasurer | Harry Poulos
Dorsey & Whitney LLP

Past-President | Bob Odman
Retired - Minnesota Housing Finance Agency

Bob Barr
SMS Market Research

Richard Chase
Community Volunteer

Diana Devery
Community Volunteer

Amy Ferreira
Caribou Coffee

Diane Fisher
The Center for Victims of Torture

Claire Forsmark
Dorsey & Whitney LLP

Laura B. Hamilton
Community Volunteer

Robin Harris
HealthEast Care System

Mark Laliberte
Target Corporation

Kenneth Middlebrooks
Community Volunteer

Jen Peterson
Council Member, City of Cottage Grove

Karen Rye
Community Volunteer

Megan Rye
Artist - Forum Gallery

Cecilia Saddler
Minneapolis Public Schools

Lori Wall
Cargill

Board Emeritus

Mirja Hanson
Millennia Consulting LLC

Gary and Karen Kirt
Bell Mortgage

Bishop Bruce Ough
Dakotas/Minnesota Area United Methodist Church

Dan Poorman
Dan's Nicollet Car Wash

Karl Vollstedt
Retired - 3M

Patrick Wood
Advocate for the homeless community

